RN and LPN Decision Making Model

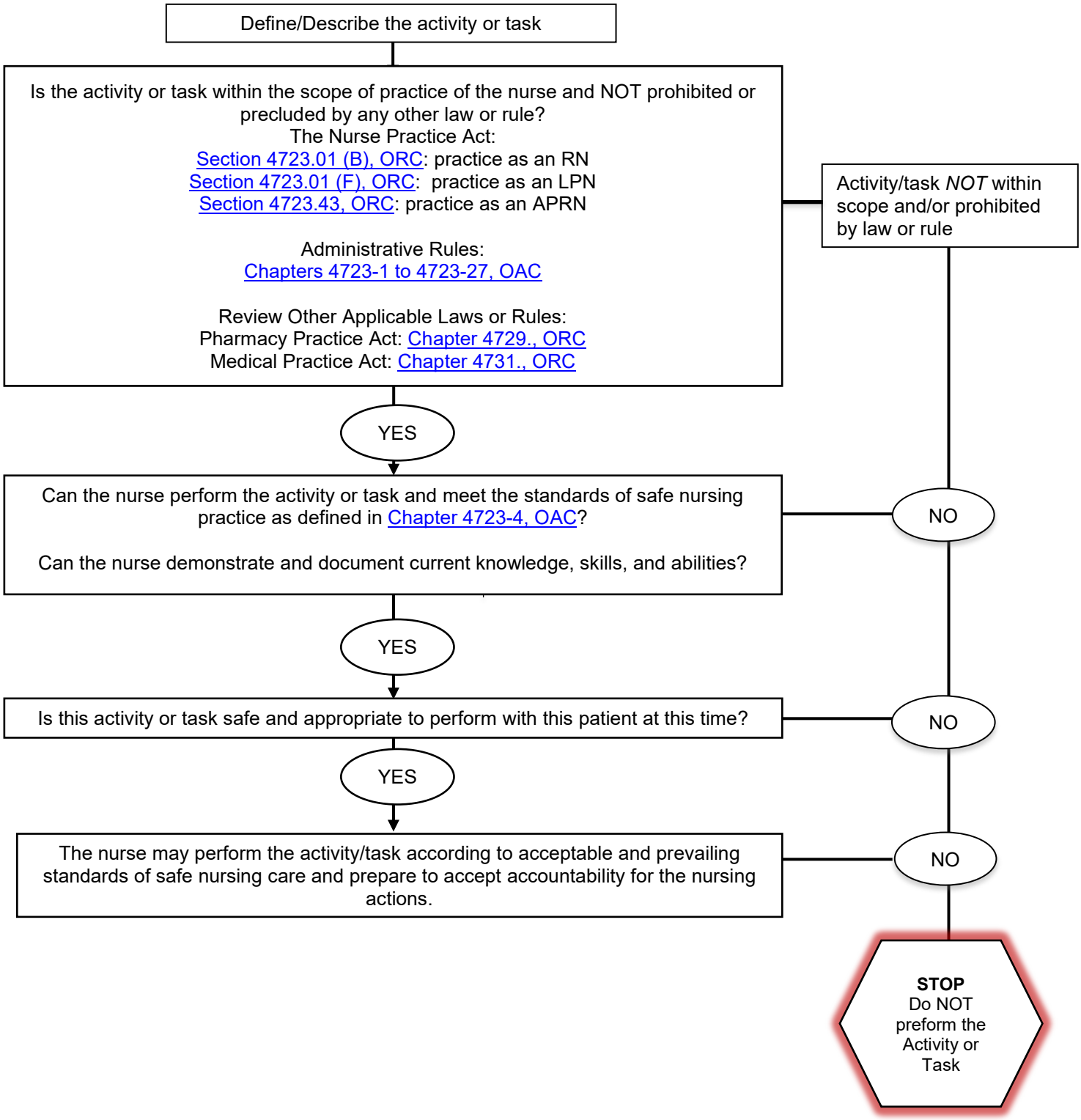

8995 East Main Street
Reynoldsburg, OH 43068 U.S.A.
Phone: 614 | 466 3947
Fax: 614 | 466-0388
Board@Nursing.Ohio.gov
Nursing.Ohio.gov

The State of Ohio is an Equal Opportunity Employer and Provider of ADA Services.